



Jade Bloom

Health, Healing, & Happiness®

Date: October 18, 2021

CERTIFICATE OF ANALYSIS - GC PROFILING

Sample identification: Ylang Ylang - JB2167-571972

Type: Essential oil

Source: Cananga odorata var. genuina (Ylang-ylang)

Country of Origin: Madagascar

ANALYSIS

Method: 10152018_10:1split.m - Analysis of the composition of an essential oil, or other volatile liquid, by GC-FID, identifications validated by GC-MS.

Analysis date: September 2, 2021

Physical aspect: Clear liquid

CONCLUSION

No adulterant, contaminant or diluent has been detected using this method. The oil nearly complies with ISO specifications.

Peak	Compound	RT	Area Sum %
1	Prenyl acetate	8.716	0.01
2	α -Pinene	8.928	0.09
3	Camphene	9.634	0.01
4	Sabinene + β -Pinene	11.159	0.02
5	β -Myrcene	12.312	0.06
6	p-Methylanisole	14.002	0.61
7	Limonene	14.532	0.02
8	1,8-Cineole	14.655	0.06
9	(Z)- β -Ocimene	15.491	0.01
10	(E)- β -Ocimene	16.185	0.02
11	Methyl benzoate	19.381	0.29
12	Linalool	20.126	1.96
13	Benzyl acetate	25.138	0.31
14	Ethyl benzoate	25.455	0.01
15	α -Terpineol	27.027	0.07
16	Anethole	27.767	0.05
17	Geraniol	32.837	0.55
18	E-Anethole	34.906	0.02
19	unknown	38.598	0.04
20	δ -Elemene	38.972	0.13
21	unknown	39.215	0.05
22	α -Cubebene	40.009	0.14
23	Eugenol	40.864	0.42
24	α -Ylangene	41.58	0.09
25	α -Copaene	41.955	1.23
26	unknown	42.857	0.04
27	unknown	43.217	0.1
28	β -Cubebene	43.452	0.38
29	Geranyl acetate	43.754	4.02
30	β -Caryophyllene	45.501	18.66
31	γ -Maaliene	45.943	0.03
32	β -Copaene	46.08	0.58
33	Heptyl tiglate	46.722	0.06
34	Isogermacrene D	47.243	0.14
35	unknown	47.512	0.02
36	α -Humulene + (E)-Cinnamyl acetate	47.959	5.37
37	unknown	48.137	0.05
38	Alloaromadendrene	48.388	0.02
39	unknown	48.663	0.16
40	(E)- β -Famesene	49.301	0.12
41	trans-Cadina-1(6),4-diene	49.862	0.1
42	Germacrene D	50.507	29.77
43	unknown	50.9	0.25
44	γ -Amorphene	51.317	1.25
45	α -Muurolene	51.86	0.72

46	(3Z,6E)- α -Farnesene	52.322	2.99
47	γ -Cadinene	52.759	0.69
48	(3E,6E)- α -Farnesene	53.32	10.57
49	δ -Cadinene	53.738	2.94
50	cis-Calamenene	54.17	0.16
51	α -Cadinene	54.551	0.24
52	α -Elemol	55.495	0.05
53	unknown	56.34	0.02
54	Caryophyllene oxide	57.032	0.09
55	unknown	57.872	0.05
56	Viridiflorol	58.125	0.03
57	unknown	58.402	0.04
58	Guaiol	58.988	0.08
59	Junenol	59.927	0.29
60	10-Di-epi-Cubenol	60.999	0.17
61	1-epi-Cubenol	61.207	0.07
62	τ -Cadinol	61.932	1.08
63	Cubenol	62.166	0.18
64	α -Muurolol	62.317	0.15
65	tau.-Muurolol	62.497	1.09
66	unknown	63.07	0.08
67	(2E,6E)-Farnesol	64.557	2.25
68	Benzyl benzoate	65.212	5.34
69	(2E,6E)-Farnesyl acetate	66.335	1.74
70	Benzyl salicylate	66.592	1.39
71	Geranyl benzoate	67.582	0.12
72	unknown	72.248	0.02
	Total identified		99.13%

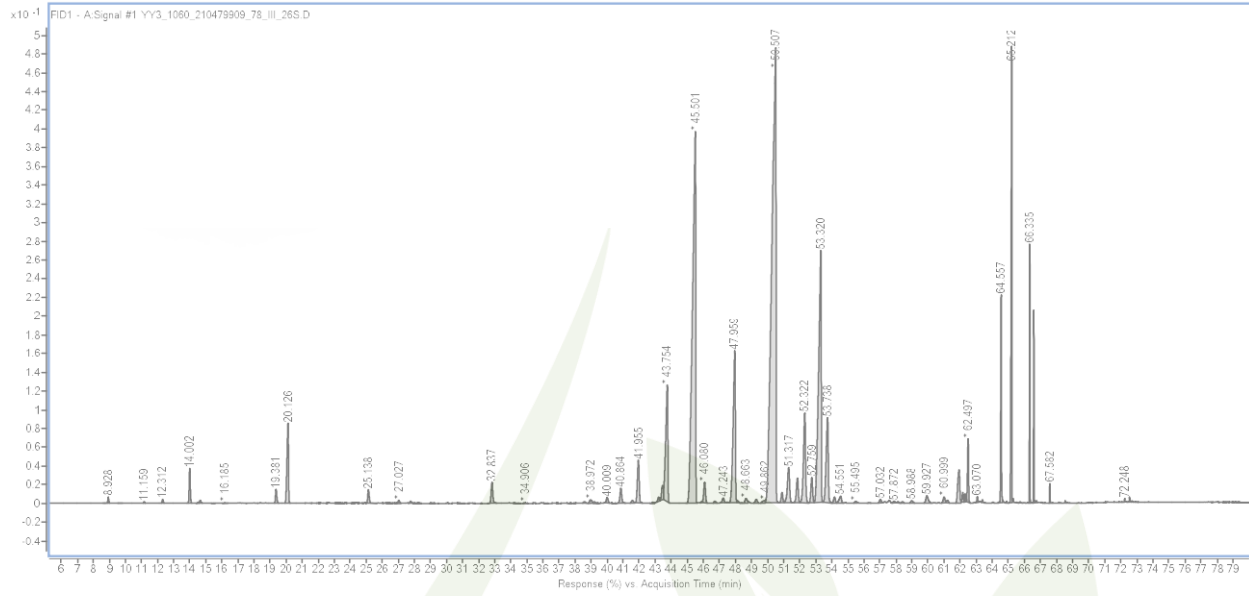

DISCLAIMER:

The information contained in this Certificate of Analysis and/or GC/MS is obtained from current and reliable sources. Jade Bloom provides the information contained herein in good faith but makes no representation as to its comprehensiveness or accuracy. Individuals receiving this information must exercise their independent judgment in determining its appropriateness for a particular purpose. As the ordinary or otherwise use(s) of this product is outside the control of Jade Bloom, no representation or warranty, expressed or implied, is made as to the effect(s) of such use(s), (including damage or injury), or the results obtained. Jade Bloom expressly disclaims responsibility as to the ordinary or otherwise use(s). Furthermore, nothing contained herein should be considered as a recommendation by Jade Bloom as to the fitness for any use. The liability Jade Bloom is limited to the value of the goods and does not include any consequential loss. Jade Bloom shall not be liable for any errors or delays in the content, or for any actions taken in reliance thereon. Jade Bloom shall not be responsible for any damages resulting from use of or reliance upon this information. The user of the product is solely responsible for compliance with all laws and regulations applying to the use of the products, including intellectual property rights of third parties. This document is computer automated and is valid without signature. This report may not be published, including online, without the written consent from Jade Bloom