



Jade Bloom

Health, Healing, & Happiness®

Date: March 18th, 2022

CERTIFICATE OF ANALYSIS - GC PROFILING

Sample identification: Organic Sage - JB2163-917281

Type: Essential oil

Source: Salvia officinalis

Country of Origin: Eastern Europe

ANALYSIS

Method: 10152018_10:1split.m - Analysis of the composition of an essential oil, or other volatile liquid, by GC-FID, identifications validated by GC-MS.

Analysis date: March 14th, 2022

Physical aspect: Yellow liquid

CONCLUSION

No adulterant or contaminant has been detected in this oil. The oil does not comply with neither ISO nor PT specs.

Peak	Compound	RT	Area Sum %
1	unknown	5.816	0.18
2	unknown	6.108	0.03
3	Tricyclene	8.438	0.19
4	α -Thujene	8.771	0.19
5	α -Pinene	9.05	3.89
6	Camphene	9.764	5.62
7	Sabinene + β -Pinene	11.294	2.2
8	1-Octen-3-ol	11.804	0.2
9	β -Myrcene	12.458	1.07
10	α -Phellandrene	13.072	0.08
11	α -Terpinene	13.897	0.21
12	p-Cymene	14.462	1
13	Limonene + 1,8-Cineole	14.957	21.16
14	(Z)- β -Ocimene	15.662	0.05
15	(E)- β -Ocimene	16.364	0.02
16	γ -Terpinene	16.902	0.32
17	α -Terpinolene	19.072	0.23
18	α -Thujone	20.581	22.66
19	β -Thujone	21.299	4.96
20	1-Octen-3-yl-acetate	21.568	0.03
21	unknown	21.882	0.04
22	α -Campholenal	22.028	0.03
23	Camphor	23.45	22.24
24	unknown	23.94	0.03
25	unknown	24.072	0.06
26	trans-Pinocamphone	24.573	0.08
27	Borneol	25.087	2.15
28	δ -Terpineol	25.282	0.44
29	Terpinen-4-ol	26.069	0.56
30	p-Cymen-8-ol	26.91	0.06
31	α -Terpineol	27.255	0.52
32	Myrtenal	27.687	0.06
33	Myrtenol	27.871	0.05
34	Linalyl acetate	33.202	0.16
35	Bornyl acetate	35.177	1.13
36	trans-Sabinyl acetate	36.032	0.11
37	Thymol analogue II	36.972	0.06
38	α -Terpinyl acetate	40.495	0.36
39	α -Copaene	42.163	0.08
40	β -Caryophyllene	45.464	2.92
41	Aromadendrene	46.926	0.21
42	unknown	47.484	0.04
43	α -Humulene	48.113	2.65
44	unknown	48.381	0.03
45	Alloaromadendrene	48.616	0.07

46	γ -Muurolene	50.17	0.1
47	unknown	50.756	0.02
48	Viridiflorene	51.418	0.14
49	γ -Cadinene	52.932	0.04
50	δ -Cadinene	53.834	0.09
51	Caryophyllene oxide	57.713	0.2
52	Viridiflorol	58.412	0.55
53	unknown	58.965	0.04
54	Humulene epoxide II	59.655	0.18
55	unknown	61.391	0.04
56	unknown	62.717	0.02
57	unknown	65.495	0.01
58	unknown	65.727	0.01
59	unknown	67.094	0.01
60	unknown	67.308	0.01
61	Manool	68.459	0.1
	Total identified		99.53%

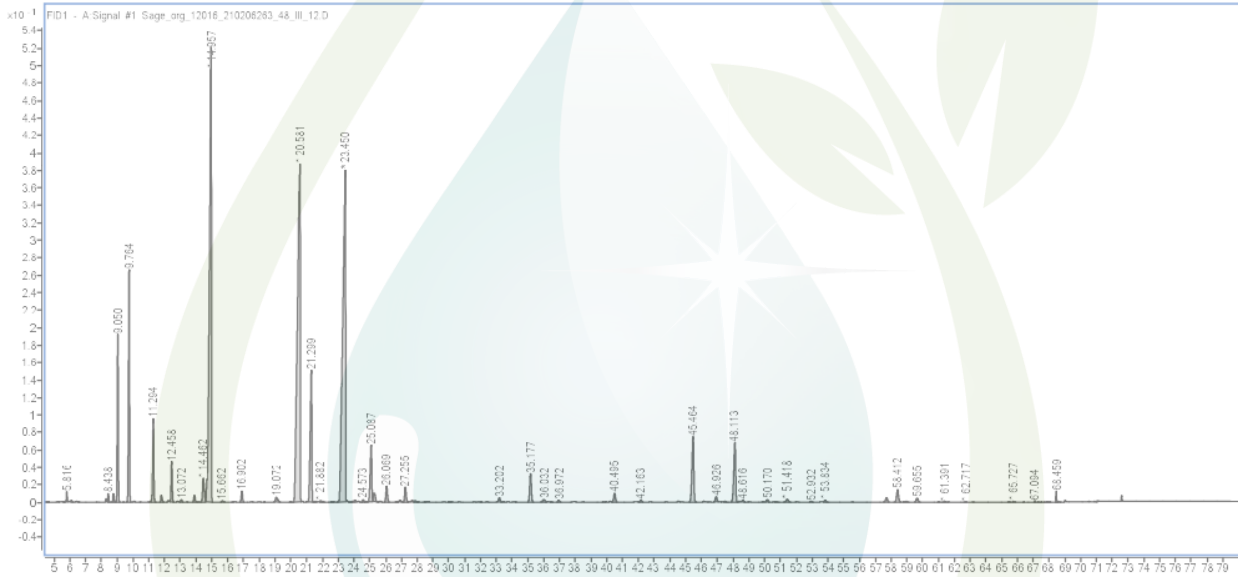

DISCLAIMER:

The information contained in this Certificate of Analysis and/or GC/MS is obtained from current and reliable sources. Jade Bloom provides the information contained herein in good faith but makes no representation as to its comprehensiveness or accuracy. Individuals receiving this information must exercise their independent judgment in determining its appropriateness for a particular purpose. As the ordinary or otherwise use(s) of this product is outside the control of Jade Bloom, no representation or warranty, expressed or implied, is made as to the effect(s) of such use(s), (including damage or injury), or the results obtained. Jade Bloom expressly disclaims responsibility as to the ordinary or otherwise use(s). Furthermore, nothing contained herein should be considered as a recommendation by Jade Bloom as to the fitness for any use. The liability Jade Bloom is limited to the value of the goods and does not include any consequential loss. Jade Bloom shall not be liable for any errors or delays in the content, or for any actions taken in reliance thereon. Jade Bloom shall not be responsible for any damages resulting from use of or reliance upon this information. The user of the product is solely responsible for compliance with all laws and regulations applying to the use of the products, including intellectual property rights of third parties. This document is computer automated and is valid without signature. This report may not be published, including online, without the written consent from Jade Bloom