



Jade Bloom

Health, Healing, & Happiness®

Date: April 13th, 2021

CERTIFICATE OF ANALYSIS - GC PROFILING

Sample identification: Myrrh Oil - JB2159-677112

Type: Essential oil

Source: Commiphora myrrha

ANALYSIS

Method: 10152018_10:1split.m - Analysis of the composition of an essential oil, or other volatile liquid, by GC-FID, identifications validated by GC-MS.

Analysis date: April 12th, 2021

Physical aspect: Light yellow viscous liquid

CONCLUSION

No adulterant, contaminant or diluent has been detected using this method.

Peak	Compound	RT	Area Sum %
1	cis-2-Hexenol	6.313	0.01
2	α -Pinene	9.002	0.01
3	Limonene	14.637	0.01
4	δ -Elemene	39.248	0.7
5	α -Cubebene	40.191	0.02
6	α -Ylangene	41.745	0.01
7	α -Copaene	42.107	0.08
8	β -Bourbonene	42.721	0.28
9	cis- β -Elemene	43.042	0.09
10	β -Elemene	43.646	3.37
11	β -Caryophyllene	45.361	0.39
12	β -Copaene	46.23	0.11
13	γ -Elemene	46.912	1.62
14	cis-Muurolo-3,5-diene	47.415	0.06
15	α -Humulene	48.009	0.16
16	β -Santalene	49.036	0.03
17	β -Longipinene	49.302	0.04
18	γ -Gurjunene	49.607	0.03
19	γ -Muurolole	49.949	0.06
20	Germacrene D	50.24	0.93
21	β -Selinene	50.54	0.33
22	α -Selinene	51.293	0.42
23	Curzerene	52.052	25.16
24	unknown	52.594	0.16
25	γ -Cadinene	52.927	0.24
26	δ -Cadinene	53.794	0.17
27	trans- γ -Bisabolene	54.281	0.06
28	Selina-3,7(11)-diene	54.726	0.1
29	Germacrene B	55.801	1.38
30	unknown	57.622	0.56
31	β -Elemenone	59.829	0.24
32	Furanoeudesma-1,3-diene	61.337	36.83
33	Lindestrene	61.637	11.53
34	τ -Cadinol	62.042	0.59
35	α -Eudesmol	62.532	0.45
36	furanodiene	62.747	0.38
37	unknown	63.008	0.07
38	unknown	63.227	0.07
39	Isofuranogermacrene	63.523	1.45
40	unknown	63.704	0.43

41	α -Elemyl acetate	63.811	1.34
42	Germacron	63.9	0.06
43	Methoxyfuranodiene analog	64.524	7.17
44	unknown	65.578	0.2
45	unknown	65.785	0.04
46	unknown	65.963	0.08
47	unknown	66.072	0.06
48	unknown	66.177	0.1
49	unknown	66.271	0.34
50	unknown	66.687	0.1
51	4,4'-Dimethyl-2,2'-dimethylenebicyclohexyl-3,3'-diene	66.892	1.08
52	unknown	66.958	0.11
53	unknown	67.132	0.12
54	unknown	67.407	0.15
55	Furanoeudesma-1,3-diene	67.751	0.18
56	unknown	68.029	0.1
57	unknown	68.07	0.05
58	unknown	68.793	0.06
59	unknown	68.948	0.03
	Total identified		97.17%

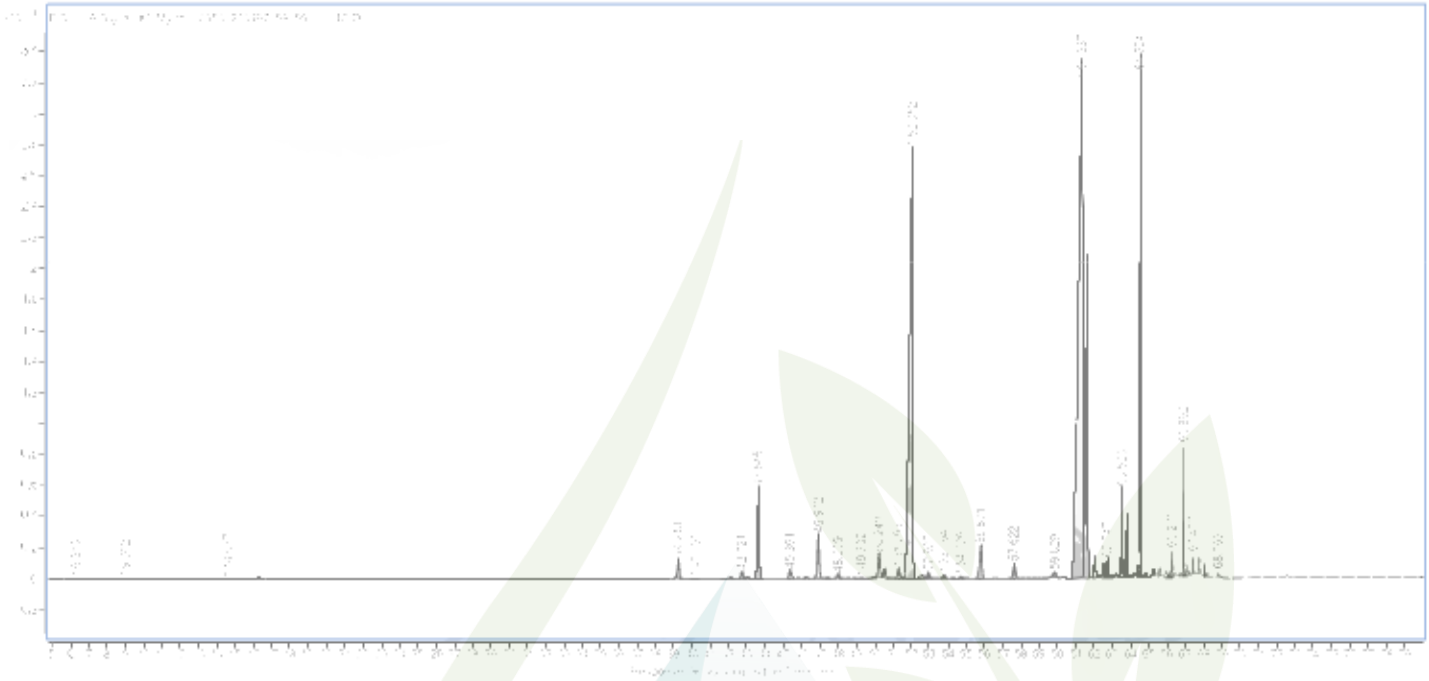

DISCLAIMER:

The information contained in this Certificate of Analysis and/or GC/MS is obtained from current and reliable sources. Jade Bloom provides the information contained herein in good faith but makes no representation as to its comprehensiveness or accuracy. Individuals receiving this information must exercise their independent judgment in determining its appropriateness for a particular purpose. As the ordinary or otherwise use(s) of this product is outside the control of Jade Bloom, no representation or warranty, expressed or implied, is made as to the effect(s) of such use(s), (including damage or injury), or the results obtained. Jade Bloom expressly disclaims responsibility as to the ordinary or otherwise use(s). Furthermore, nothing contained herein should be considered as a recommendation by Jade Bloom as to the fitness for any use. The liability Jade Bloom is limited to the value of the goods and does not include any consequential loss. Jade Bloom shall not be liable for any errors or delays in the content, or for any actions taken in reliance thereon. Jade Bloom shall not be responsible for any damages resulting from use of or reliance upon this information. The user of the product is solely responsible for compliance with all laws and regulations applying to the use of the products, including intellectual property rights of third parties. This document is computer automated and is valid without signature. This report may not be published, including online, without the written consent from Jade Bloom