



Jade Bloom

Health, Healing, & Happiness®

Date: June 14th, 2021

CERTIFICATE OF ANALYSIS - GC PROFILING

Sample identification: Frankincense Carterii - JB2188-479832

Type: Essential oil

Source: Boswellia Carterii

ANALYSIS

Method: 10152018_10:1split.m - Analysis of the composition of an essential oil, or other volatile liquid, by GC-FID, identifications validated by GC-MS.

Analysis date: May 24th, 2021

Physical aspect: Pale yellow liquid

CONCLUSION

No adulterant, contaminant or diluent has been detected using this method.

Peak	Compound	RT	Area Sum %
1	(3Z)-Hexenol	8.288	0.02
2	Tricyclene	8.416	0.08
3	α -Thujene	8.758	2.75
4	α -Pinene	9.158	51.99
5	Camphene	9.712	0.37
6	Thuja-2,4(10)-diene	10.051	0.05
7	m-Cymene	10.967	0.01
8	Sabinene	11.217	2.95
9	β -Pinene	11.277	5.61
10	Camphene analog II	11.739	0.09
11	6-Methyl-5-heptene-2-one	12.242	0.02
12	β -Myrcene	12.439	5.46
13	3-Octanol	12.601	0.05
14	α -Phellandrene	13.013	0.73
15	δ 3-carene	13.373	0.3
16	α -Terpinene	13.846	0.1
17	Carvomenthene	14.132	0.01
18	p-Cymene	14.397	1.2
19	Limonene	14.743	14.44
20	Benzyl alcohol	15.34	0.01
21	(Z)- β -Ocimene	15.597	0.05
22	unknown	16.14	0.01
23	(E)- β -Ocimene	16.297	0.03
24	γ -Terpinene	16.837	0.35
25	cis-Sabinene hydrate	17.451	0.01
26	cis-p-Mentha-2,8-dien-1-ol	17.779	0.03
27	α -Terpinolene	19.007	0.08
28	trans-Sabinene hydrate	19.749	0.01
29	Linalool	20.222	0.06
30	α -Thujone	21.137	0.03
31	β -Thujone	21.527	0.02
32	cis-para-Menth-2-en-1-ol	21.925	0.03
33	α -Campholenal	22.699	0.07
34	Pinocarveol<trans->	23.065	0.02
35	trans-Verbenol	23.396	0.03
36	α -Phellandrene-8-ol analog	23.676	0.04
37	α -Phellandrene-8-ol analog	24.708	0.01
38	α -Phellandrene-8-ol	25.261	0.05
39	Terpinen-4-ol	25.966	0.19
40	p-Cymen-8-ol	26.827	0.03
41	α -Terpineol	27.167	0.09
42	unknown	27.452	0.02

43	E-Anethole	28.013	0.05
44	Verbenone	28.553	0.06
45	Octyl acetate	29.624	0.06
46	Carvone	31.535	0.03
47	Bornyl acetate	35.1	0.05
48	α -Cubebene	40.162	0.08
49	α -Copaene	42.081	0.45
50	β -Bourbonene	42.687	0.04
51	β -Elemene	43.582	0.3
52	β -Caryophyllene	45.424	6.92
53	γ -Elemene	46.865	0.09
54	trans- α -Bergamotene	47.138	0.62
55	α -Humulene	47.984	0.91
56	Alloaromadendrene	48.527	0.05
57	trans-Cadina-1(6),4-diene	49.81	0.06
58	γ -Muurolene	50.116	0.13
59	Germacrene D	50.188	0.23
60	β -Selinene	50.504	0.1
61	α -Selinene	51.247	0.17
62	α -Muurolene	51.961	0.07
63	γ -Cadinene	52.865	0.23
64	δ -Cadinene	53.743	0.38
65	β -Curcumene	54.225	0.02
66	Dihydroagarofuran	55.732	0.09
67	Caryophyllene oxide	57.623	0.19
68	Viridiflorol	58.302	0.04
69	Junenol	60.12	0.06
70	unknown	61.178	0.04
71	τ -Cadinol	61.976	0.16
72	unknown	62.257	0.07
73	α -Phellandrene dimer	65.657	0.02
74	Cembrene A	67.517	0.15
75	unknown	67.606	0.03
76	unknown	67.832	0.05
77	unknown	68.041	0.01
78	unknown	68.075	0.02
79	unknown	68.448	0.04
80	unknown	69.141	0.04
81	unknown	69.243	0.34
82	unknown	70.521	0.03
83	unknown	71.172	0.03
	Total identified		99.27%

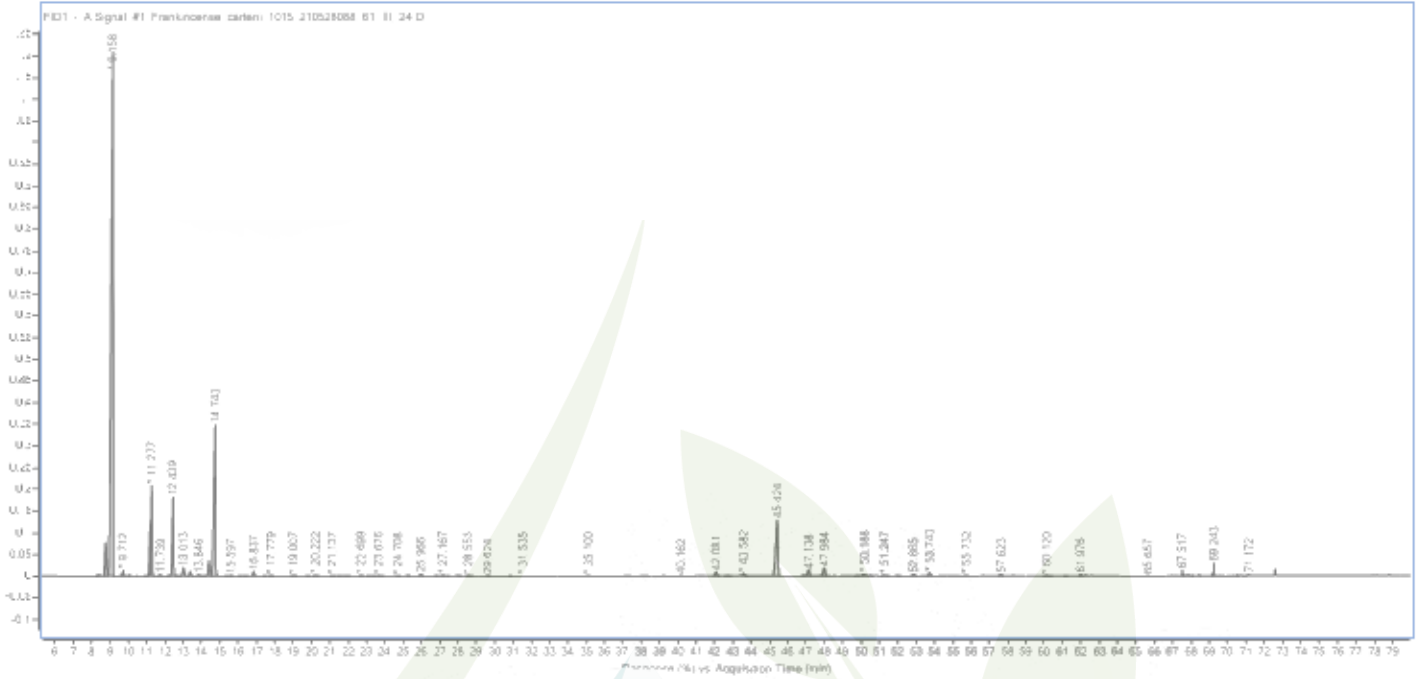

DISCLAIMER:

The information contained in this Certificate of Analysis and/or GC/MS is obtained from current and reliable sources. Jade Bloom provides the information contained herein in good faith but makes no representation as to its comprehensiveness or accuracy. Individuals receiving this information must exercise their independent judgment in determining its appropriateness for a particular purpose. As the ordinary or otherwise use(s) of this product is outside the control of Jade Bloom, no representation or warranty, expressed or implied, is made as to the effect(s) of such use(s), (including damage or injury), or the results obtained. Jade Bloom expressly disclaims responsibility as to the ordinary or otherwise use(s). Furthermore, nothing contained herein should be considered as a recommendation by Jade Bloom as to the fitness for any use. The liability Jade Bloom is limited to the value of the goods and does not include any consequential loss. Jade Bloom shall not be liable for any errors or delays in the content, or for any actions taken in reliance thereon. Jade Bloom shall not be responsible for any damages resulting from use of or reliance upon this information. The user of the product is solely responsible for compliance with all laws and regulations applying to the use of the products, including intellectual property rights of third parties. This document is computer automated and is valid without signature. This report may not be published, including online, without the written consent from Jade Bloom