

Date : September 24, 2018

CERTIFICATE OF ANALYSIS – GC PROFILING

SAMPLE IDENTIFICATION

Internal code : 18I18-HBN1-1-CC

Customer identification : Organic Cedarwood Atlas - 180956560

Type : Essential oil

Source : *Cedrus atlantica*

Customer : Health & Beauty Natural Oils

ANALYSIS

Method: PC-PA-014-17J19 - Analysis of the composition of an essential oil, or other volatile liquid, by FAST GC-FID (in French); identifications validated by GC-MS.

Analyst : Sylvain Mercier, M. Sc., Chimiste

Analysis date : September 20, 2018

Checked and approved by :

Alexis St-Gelais, M. Sc., chimiste 2013-174

Note: This report may not be published, including online, without the written consent from Laboratoire PhytoChemia.

This report is digitally signed, it is only considered valid if the digital signature is intact.

PHYSICOCHEMICAL DATA

Physical aspect: Light yellow liquid

Refractive index: 1.5118 ± 0.0003 (20 °C)

CONCLUSION

No adulterant, contaminant or diluent has been detected using this method.

ANALYSIS SUMMARY

Identification	DB-5 (%)	DB-WAX (%)	Classe
Mesityl oxide	0.01	0.01	Aliphatic ketone
α -Pinene	0.01	0.01	Monoterpene
Limonene	0.01	0.01	Monoterpene
Terpinolene	0.01*		Monoterpene
para-Cymenene	[0.01]*	tr	Monoterpene
Linalool	0.01	0.01	Monoterpenic alcohol
Limona ketone	0.50	0.52	Normonoterpenic ketone
4-Hydroxy-4-methylcyclohex-2-enone	0.01	0.02	Aliphatic alcohol
α ,4-Dimethyl-3-cyclohexene-1-methanol	0.03		Normonoterpenic alcohol
α ,4-Dimethyl-3-cyclohexene-1-methanol epimer	0.04		Normonoterpenic alcohol
Borneol	0.01	0.05*	Monoterpenic alcohol
4-Methylacetophenone	0.05	0.04	Simple phenolic
α -Terpineol	0.02	[0.05]*	Monoterpenic alcohol
α -Longipinene	0.07	0.07	Sesquiterpene
α -Ylangene	0.07	0.03	Sesquiterpene
Unknown	0.13	0.14	Sesquiterpene
Sativene	0.20*	0.03	Sesquiterpene
Unknown	[0.20]*	0.18	Sesquiterpene
Longifolene	1.02*	0.56*	Sesquiterpene
Sibirene	[1.02]*	0.51	Sesquiterpene
α -Cedrene	0.06	[0.56]*	Sesquiterpene
(Z)-Vestitenone, or analog	0.08*	0.06	Terpenic ketone
Unknown	[0.08]*	0.01	Unknown
β -Cedrene	0.04	0.03	Sesquiterpene
Himachala-2,4-diene	0.50*	0.42	Sesquiterpene
Unknown	[0.50]*		Sesquiterpene
Unknown	0.12		Sesquiterpene
Himachala-2,4-diene isomer	0.16	0.16	Sesquiterpene
α -Himachalene	15.90*	15.46	Sesquiterpene
(E)-Vestitenone	[15.90]*	0.46	Terpenic ketone
Unknown	0.25	0.32	Sesquiterpene
(E)- β -Farnesene	0.22	9.44*	Sesquiterpene
Unknown	0.52	0.41	Sesquiterpene
Unknown	0.17		Sesquiterpene
γ -Himachalene	9.29	[9.44]*	Sesquiterpene
11- α H-Himachala-1,4-diene	1.87	1.62	Sesquiterpene
Unknown	0.32	0.31	Sesquiterpenic ether
β -Himachalene	45.23*	44.60	Sesquiterpene
α -Muurolene	[45.23]*	0.23	Sesquiterpene
(Z)- α -Bisabolene	[45.23]*	0.07	Sesquiterpene
Cycloisolongifol-5-ol	[45.23]*	0.14	Sesquiterpenic alcohol
γ -Cadinene	0.26	1.40*	Sesquiterpene
α -Dehydro-ar-himachalene	0.82	0.77	Sesquiterpene
δ -Cadinene	2.45*	[1.40]*	Sesquiterpene
<i>trans</i> -Calamenene	[2.45]*	0.12	Sesquiterpene
γ -Dehydro-ar-himachalene	[2.45]*	0.78	Sesquiterpene

Unknown	0.53	0.66	Sesquiterpene
10-epi-Cubebol?	0.19	0.63*	Sesquiterpenic alcohol
ar-Himachalene	0.36	0.35	Sesquiterpene
α-Calacorene	0.64	0.59	Sesquiterpene
(E)-α-Bisabolene	0.47	0.43	Sesquiterpene
Unknown	0.22	0.26	Oxygenated sesquiterpene
(E)-Nerolidol	0.25	[0.63]*	Sesquiterpenic alcohol
Himachalene epoxide	0.57*	0.36	Sesquiterpenic ether
Unknown	[0.57]*	0.24*	Unknown
Unknown	0.08	0.07	Oxygenated sesquiterpene
Longiborneol	0.36	0.36	Sesquiterpenic alcohol
β-Himachalene oxide	0.78	0.79	Sesquiterpenic ether
Unknown	0.46	0.42	Oxygenated sesquiterpene
Unknown	0.18	0.24	Oxygenated sesquiterpene
1-epi-Cubenol	0.79*	[0.63]*	Sesquiterpenic alcohol
6-Methyl-6-meta-tolyl-heptan-2-one	[0.79]*	0.04	Miscellaneous
Unknown	0.17		Oxygenated sesquiterpene
Unknown	0.05		Oxygenated sesquiterpene
Himachalol	0.84	0.70	Sesquiterpenic alcohol
Allohimachalol	0.93	0.93	Sesquiterpenic alcohol
β-Atlantone	0.17	[0.24]*	Sesquiterpenic ketone
(E)-10,11-Dihydroatlantone	0.31	0.21	Sesquiterpenic ketone
(Z)-γ-Atlantone	2.62*	0.66	Sesquiterpenic ketone
Deodarone epimer I	[2.62]*	1.43	Sesquiterpenic ketone
Deodarone epimer II	[2.62]	0.98	Sesquiterpenic ketone
(E)-γ-Atlantone	0.78	0.72	Sesquiterpenic ketone
(Z)-α-Atlantone	0.81	0.72	Sesquiterpenic ketone
Unknown	0.15		Oxygenated sesquiterpene
Unknown	0.12		Oxygenated sesquiterpene
Unknown	0.05		Oxygenated sesquiterpene
Unknown	0.14		Oxygenated sesquiterpene
(E)-α-Atlantone	3.04	2.90	Sesquiterpenic ketone
Unknown	0.20		Oxygenated sesquiterpene
Unknown	0.05	0.04	Oxygenated sesquiterpene
Unknown	0.05		Oxygenated sesquiterpene
Unknown	0.01	0.02	Oxygenated sesquiterpene
Himachalene isomer		0.80	Sesquiterpene
Total identified	92.84%	91.57%	

*: Two or more compounds are coeluting on this column

[xx]: Duplicate percentage due to coelutions, not taken account in the identified total

tr: The compound has been detected below 0.005% of total signal.

Note: no correction factor was applied

This page was intentionally left blank. The following pages present the complete data of the analysis.

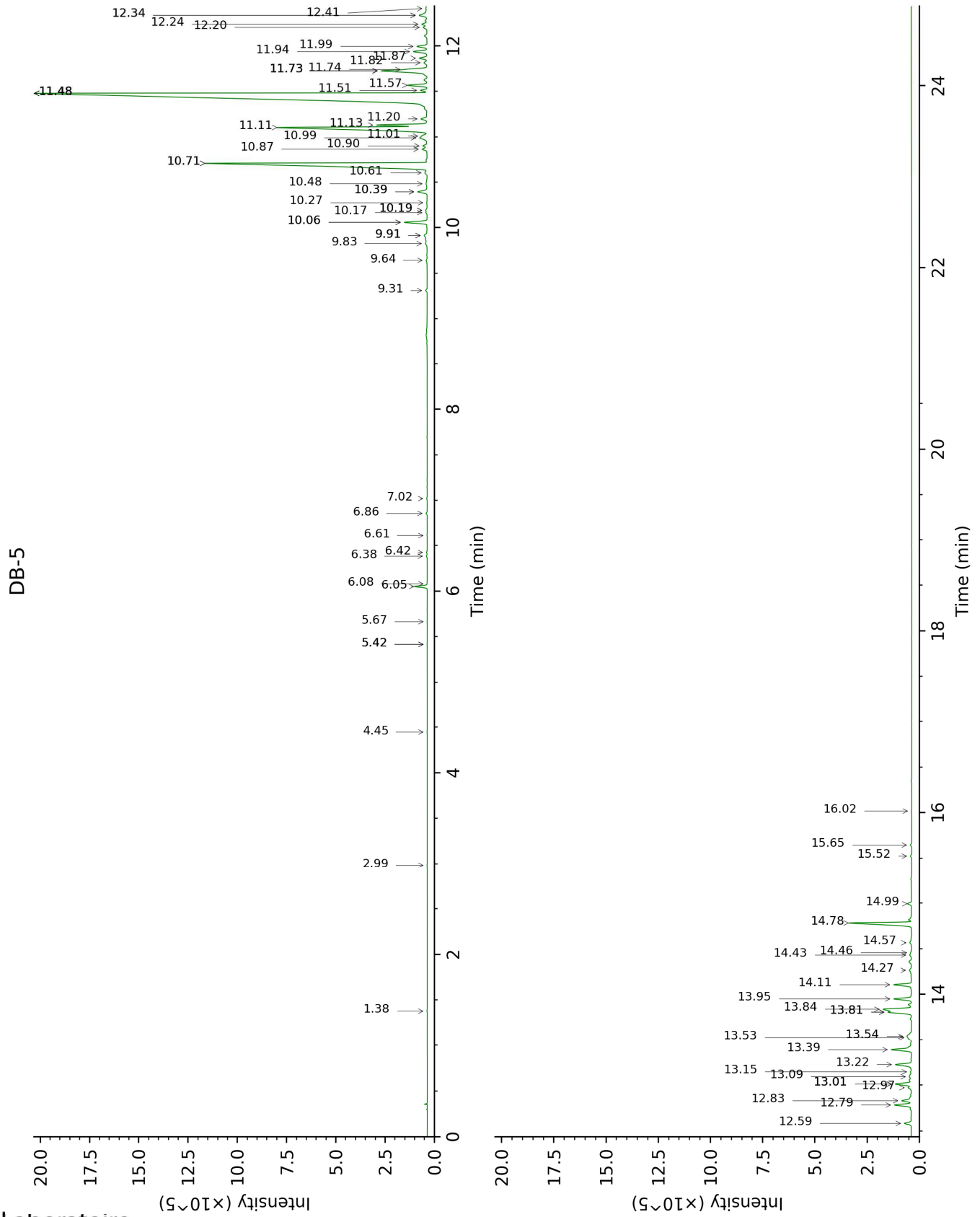

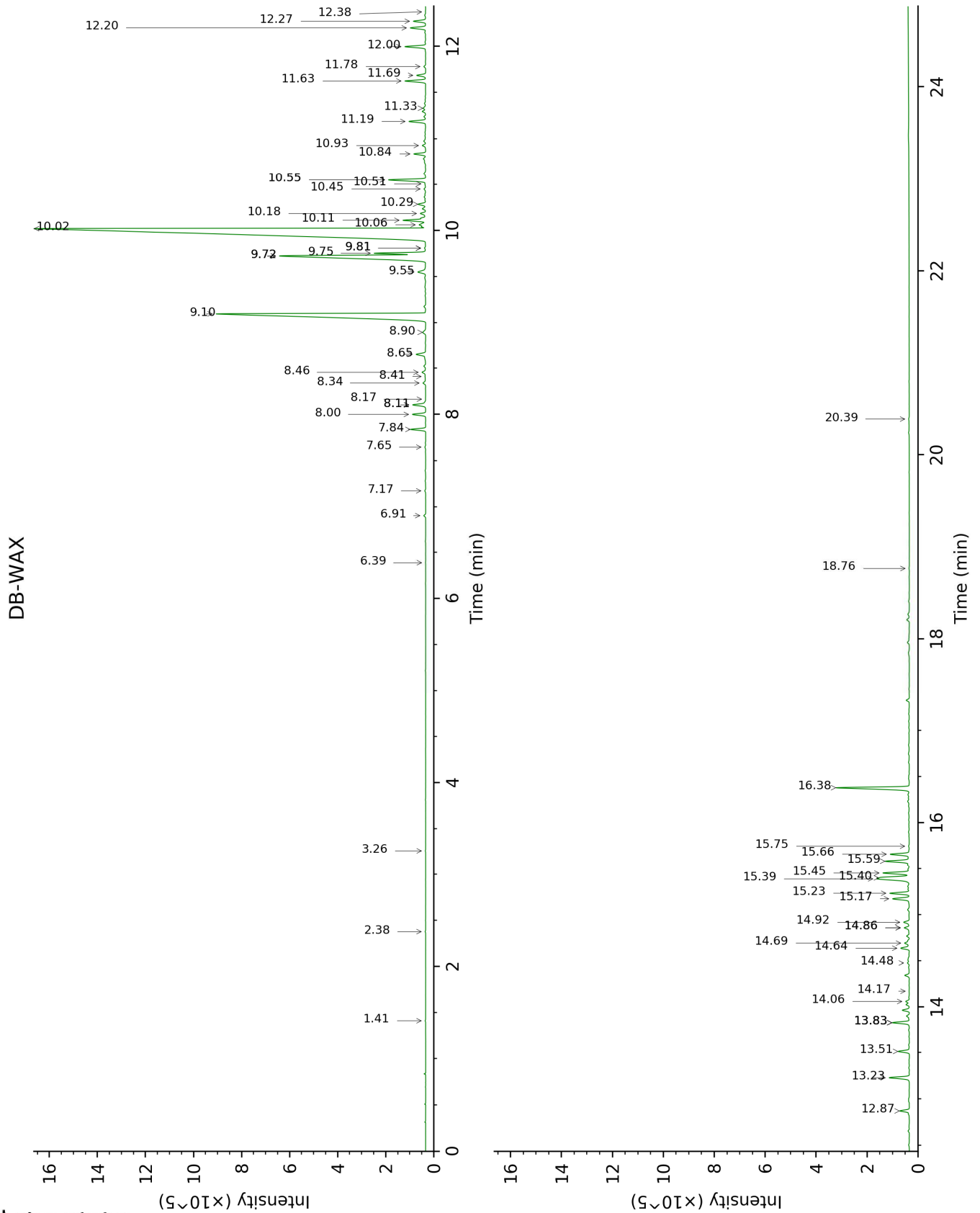

FULL ANALYSIS DATA

Identification	Column DB-5			Column DB-WAX		
	R.T	R.I	%	R.T	R.I	%
Mesityl oxide	1.38	796	0.01	2.38	1092	0.01
α-Pinene	2.99	928	0.01	1.41	995	0.01
Limonene	4.45	1025	0.01	3.26	1162	0.01
Terpinolene	5.42*	1086	0.01			
para-Cymenene	5.42*	1086	[0.01]	6.39	1388	tr
Linalool	5.66	1102	0.01	8.17	1520	0.01
Limona ketone	6.05	1126	0.50	7.84	1494	0.52
4-Hydroxy-4-methylcyclohex-2-enone	6.08	1128	0.01	14.17	2033	0.02
α,4-Dimethyl-3-cyclohexene-1-methanol	6.38	1148	0.03			
α,4-Dimethyl-3-cyclohexene-1-methanol epimer	6.42	1150	0.04			
Borneol	6.61	1162	0.01	9.81*	1649	0.05
4-Methylacetophenone	6.86	1178	0.05	10.51	1706	0.04
α-Terpineol	7.02	1189	0.02	9.81*	1649	[0.05]
α-Longipinene	9.31	1344	0.07	6.91	1426	0.07
α-Ylangene	9.64	1367	0.07	7.17	1445	0.03
Unknown epimer I [m/z 131, 146 (36), 91 (22), 145 (19), 202 (18)]	9.83	1380	0.13	8.34	1533	0.14
Sativene	9.91*	1386	0.20	7.65	1480	0.03
Unknown epimer II [m/z 131, 146 (33), 91 (20), 202 (18)]	9.91*	1386	[0.20]	8.46	1542	0.18
Longifolene	10.06*	1396	1.02	8.10*	1515	0.56
Sibirene	10.06*	1396	[1.02]	8.00	1507	0.51
α-Cedrene	10.17	1404	0.06	8.10*	1515	[0.56]
(Z?)-Vestitenone, or analog	10.19*	1406	0.08	11.78	1814	0.06
Unknown [m/z 105, 93 (61), 120 (55), 145 (54), 91 (52)...]	10.19*	1406	[0.08]	12.38	1867	0.01
β-Cedrene	10.27	1412	0.04	8.41	1538	0.03
Himachala-2,4-diene	10.39*	1421	0.50	8.65	1557	0.42
Unknown [m/z 91, 93 (90), 105 (72), 202 (71), 131 (68), 77 (63), 107 (55), 187 (54)]	10.39*	1421	[0.50]			
Unknown [m/z 105, 91 (70), 93 (65), 43 (61), 120 (57), 145 (50)... 204 (6)]	10.48	1428	0.12			

Himachala-2,4-diene isomer	10.61	1437	0.16	8.90	1576	0.16
α -Himachalene	10.71*	1445	15.90	9.10	1591	15.46
(<i>E</i>)-Vestitenone	10.71*	1445	[15.90]	12.27	1858	0.46
Unknown [m/z 187, 131 (78), 202 (76), 105 (74), 91 (74), 117 (53), 145 (52)]	10.87	1456	0.25	10.06	1669	0.32
(<i>E</i>)- β -Farnesene	10.90	1459	0.22	9.72*	1642	9.44
Unknown [m/z 119, 91 (85), 93 (77), 105 (76), 79 (61), 134 (60), 94 (49), 204 (46)]	10.99	1466	0.52	9.55	1628	0.41
Unknown [m/z 131, 202 (78), 91 (74), 105 (68), 187 (68), 119 (53), 145 (52)]	11.01	1467	0.17			
γ -Himachalene	11.11	1474	9.29	9.72*	1642	[9.44]
11- α H-Himachala-1,4-diene	11.13	1476	1.87	9.75	1644	1.62
Unknown [m/z 137, 43 (84), 138 (63), 109 (53), 95 (51), 93 (50), 207 (46)... 222 (21)]	11.20	1481	0.32	10.28	1687	0.31
β -Himachalene	11.48*	1502	45.23	10.02	1666	44.60
α -Muurolene	11.48*	1502	[45.23]	10.18	1679	0.23
(<i>Z</i>)- α -Bisabolene	11.48*	1502	[45.23]	10.45	1701	0.07
Cycloisolongifol-5-ol	11.48*	1502	[45.23]	10.93	1741	0.14
γ -Cadinene	11.51	1505	0.26	10.55*	1709	1.40
α -Dehydro-arhimachalene	11.57	1509	0.82	11.63	1801	0.77
δ -Cadinene	11.73*	1522	2.45	10.55*	1709	[1.40]
<i>trans</i> -Calamenene	11.73*	1522	[2.45]	11.33	1775	0.12
γ -Dehydro-arhimachalene	11.73*	1522	[2.45]	12.00	1834	0.78
Unknown [m/z 131, 202 (28), 91 (22), 159 (16), 145 (16), 132 (15), 115 (14)]	11.74	1523	0.53	11.19	1763	0.66
10- <i>epi</i> -Cubebol?	11.82	1529	0.19	13.83*	2000	0.63
ar-Himachalene	11.87	1532	0.36	11.69	1806	0.35
α -Calacorene	11.94	1538	0.64	12.20	1851	0.59
(<i>E</i>)- α -Bisabolene	12.00	1543	0.47	10.84	1734	0.43
Unknown [m/z 189, 91 (85), 43 (74), 105 (67), 133 (66), 107 (63), 135 (52)... 220 (20)]	12.20	1559	0.22	14.06	2022	0.26
(<i>E</i>)-Nerolidol	12.24	1562	0.25	13.83*	2000	[0.63]
Himachalene epoxide	12.34*	1569	0.57	12.87	1912	0.36
Unknown [m/z 96, 95]	12.34*	1569	[0.57]	14.86*	2099	0.24

(18), 83 (15), 125 (13), 119 (12), 55 (12), 41 (11)... 218? (tr) Unknown [m/z 177, 202 (79), 91 (76), 159 (75), 43 (65), 107 (59), 105 (57)...]	12.41	1575	0.08	14.48	2062	0.07
Longiborneol	12.58	1589	0.36	14.64	2078	0.36
β -Himachalene oxide	12.78	1605	0.78	13.23	1944	0.79
Unknown [m/z 138, 110 (77), 137 (75), 107 (62), 91 (61), 93 (60), 109 (57)... 220 (34)]	12.83	1609	0.46	13.51	1971	0.42
Unknown [m/z 137, 119 (69), 43 (51), 95 (50), 109 (40)... 222 (1)]	12.97	1620	0.18	14.92	2105	0.24
1-epi-Cubenol	13.01*	1624	0.79	13.83*	2000	[0.63]
6-Methyl-6-meta- tolyl-heptan-2-one	13.01*	1624	[0.79]	15.75	2188	0.04
Unknown [m/z 119, 163 (80), 107 (64), 95 (61), 93 (57), 91 (53)... 220 (11)]	13.09	1630	0.17			
Unknown [m/z 119, 91 (44), 94 (36), 107 (35), 93 (29)... 202 (19)...]	13.15	1635	0.05			
Himachalol	13.22	1641	0.84	15.23	2137	0.70
Allohimachalol	13.39	1655	0.93	15.59	2172	0.93
β -Atlantone	13.52	1666	0.17	14.86*	2099	[0.24]
(<i>E</i>)-10,11- Dihydroatlantone	13.54	1667	0.31	14.69	2083	0.21
(<i>Z</i>)- γ -Atlantone	13.81*†	1689	2.62	15.17	2131	0.66
Deodarone epimer I	13.81*†	1689	[2.62]	15.39	2152	1.43
Deodarone epimer II	13.84†	1692	[2.62]	15.45	2159	0.98
(<i>E</i>)- γ -Atlantone	13.95	1701	0.78	15.40	2154	0.72
(<i>Z</i>)- α -Atlantone	14.11	1715	0.81	15.66	2180	0.72
Unknown [m/z 105, 119 (89), 59 (68), 120 (65), 43 (65), 93 (62), 121 (61)...]	14.26	1728	0.15			
Unknown [m/z 83, 91 (28), 105 (25), 55 (21), 43 (17), 119 (17)...]	14.43	1743	0.12			
Unknown [m/z 43, 105 (99), 119 (90), 91 (87), 147 (76), 41 (69), 93 (63)...]	14.46	1745	0.05			
Unknown [m/z 83, 55 (17), 91 (14), 105 (9),	14.57	1754	0.14			

216 (6)...						
(E)- α -Atlantone	14.78	1773	3.04	16.38	2254	2.90
Unknown [m/z 95, 43 (59), 69, (57), 67 (43), 163 (42), 94 (37), 107 (37)... 178 (26), 218 (2)]	14.99	1792	0.20			
Unknown [m/z 83, 134 (28), 119 (19), 55 (18), 91 (14), 43 (11), 109 (10)... 216 (4), 249? (0)]	15.52	1839	0.05	20.39	2708	0.04
Unknown [m/z 83, 134 (30), 119 (19), 55 (18), 91 (12)... 216 (4)...	15.65	1850	0.05			
Unknown [m/z 173, 83 (83), 91 (80), 201 (79), 115 (65)... 216 (31)]	16.02	1884	0.01	18.76	2515	0.02
Himachalene isomer				10.11	1673	0.80
Total identified		92.84%			91.57%	
Total reported		96.82%			94.53%	

*: Two or more compounds are coeluting on this column

[xx]: Duplicate percentage due to coelutions, not taken account in the identified total

†: Peaks apexes were resolved, but peaks overlapped and were summed for analysis

tr: The compound has been detected below 0.005% of total signal.

Note: no correction factor was applied

R.T.: Retention time (minutes)

R.I.: Retention index