

Sample Information

Analysis Date & Time : 11/22/2015 12:12:12 PM
User Name : \$Admn.\$
Sample Name : Texas cedarwood oil
Sample Type : \$Organic\$
Data Name : D:\GC Data\GC Data\Essential oils\21.11.2015\Texas cedarwood oil.gcd

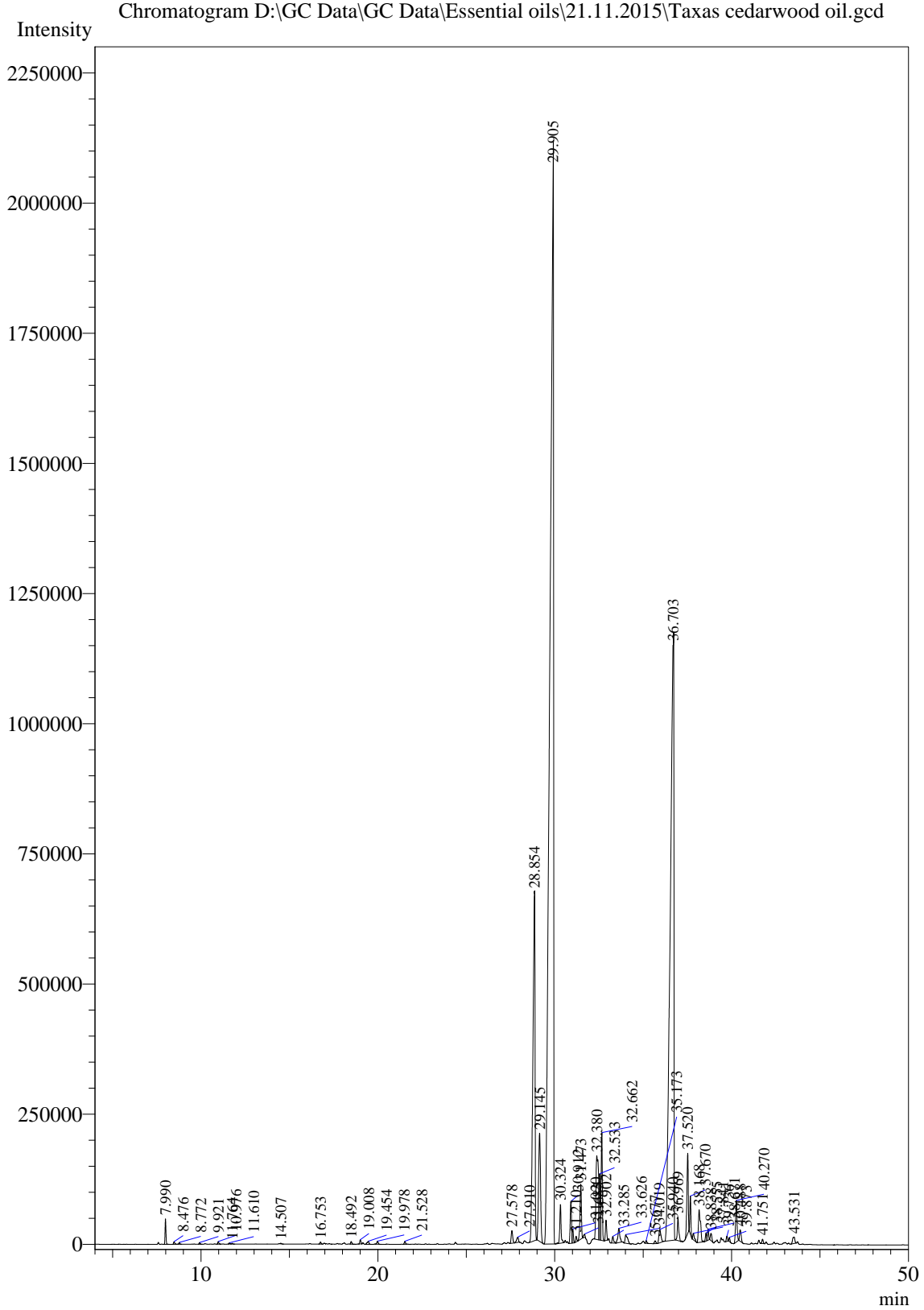

Peak Table - Channel 1

Peak#	Ret.Time	Area	Area%	Name
1	7.990	167292	0.2651	Alpha-Pinene
2	8.476	22036	0.0349	Camphene
3	8.772	13124	0.0208	Thuja-2,4(10)-diene
4	9.921	11379	0.0180	Alpha-methyl styrene
5	10.976	20004	0.0317	Delta-3-carene
6	11.610	8451	0.0134	Para-Cymene
7	11.764	4840	0.0077	Limonene
8	14.507	4644	0.0074	Para-Cymenene
9	16.753	17923	0.0284	trans-Pinocarveol
10	18.492	22124	0.0351	Terpinen-4-ol
11	19.008	36696	0.0582	Alpha-Terpineol
12	19.454	39799	0.0631	Myrtenol
13	19.978	31209	0.0495	Verbenone
14	21.528	26900	0.0426	Thymol methyl ether
15	27.578	143153	0.2269	Alpha-Duprezianene
16	27.910	70065	0.1110	Bergamotene alpha- trans
17	28.854	5605299	8.8831	Alpha-cedrene
18	29.145	1633710	2.5890	Beta-Cedrene
19	29.905	29923692	47.4219	Cis-Thujopsene/Widdren
20	30.324	380916	0.6037	Alpha-Himachalene
21	30.912	410923	0.6512	Beta-Acoradiene
22	31.020	120924	0.1916	Cedr-8-ene
23	31.210	52239	0.0828	Widdren
24	31.473	577880	0.9158	Beta-chamigrene
25	31.685	33157	0.0525	Cis-Lanceol acetate
26	32.380	1600663	2.5367	Beta-himachalene
27	32.533	614521	0.9739	Alpha-Chamigrene
28	32.662	972055	1.5405	Cuparene
29	32.902	189971	0.3011	Alpha-Alaskene
30	33.285	74551	0.1181	Funebrene 2-epi- beta
31	33.626	209957	0.3327	Beta-Curcumene
32	34.019	156214	0.2476	Delta-Cuprene
33	35.173	26121	0.0414	Neoisolongifolene, 8,9-dehydro-
34	35.677	33191	0.0526	4,6,8-Trimethylazulene
35	35.940	209120	0.3314	Allo-cedrol
36	36.703	16604475	26.3141	Cedrol
37	36.969	252002	0.3994	Epicedrol
38	37.520	825337	1.3080	Alpha-Acorenol
39	37.670	288124	0.4566	Beta-Acorenol
40	37.841	78341	0.1242	Cedrane
41	38.168	518812	0.8222	Himachalol
42	38.555	70538	0.1118	Intermedeol
43	38.671	98462	0.1560	Cedr-8-en-15-ol
44	38.838	81162	0.1286	cis(-)-2,4a,5,6,9a-Hexahydro-3,5,5,9-tetramet
45	39.736	47203	0.0748	Alpha-bisabolol

Peak#	Ret.Time	Area	Area%	Name
46	39.873	33272	0.0527	Cedren-13-ol-8
47	40.270	447265	0.7088	Thujopsen
48	40.488	138064	0.2188	Thujopsenal
49	41.751	43282	0.0686	Beta-Acoradienol
50	43.531	109884	0.1741	Beta-Alaskene
Total		63100966	100.0000	