

Sample Information

Analysis Date & Time : 9/18/2015 6:45:07 AM
User Name : \$Admn.\$
Sample Name : Vetiver Haiti oil
Sample Type : \$Organic\$
Data Name : D:\GC Data\GC Data\Essential oils\16.9.2015\Vetiver Haiti oil-R.gcd

Chromatogram D:\GC Data\GC Data\Essential oils\16.9.2015\Vetiver Haiti oil-R.gcd

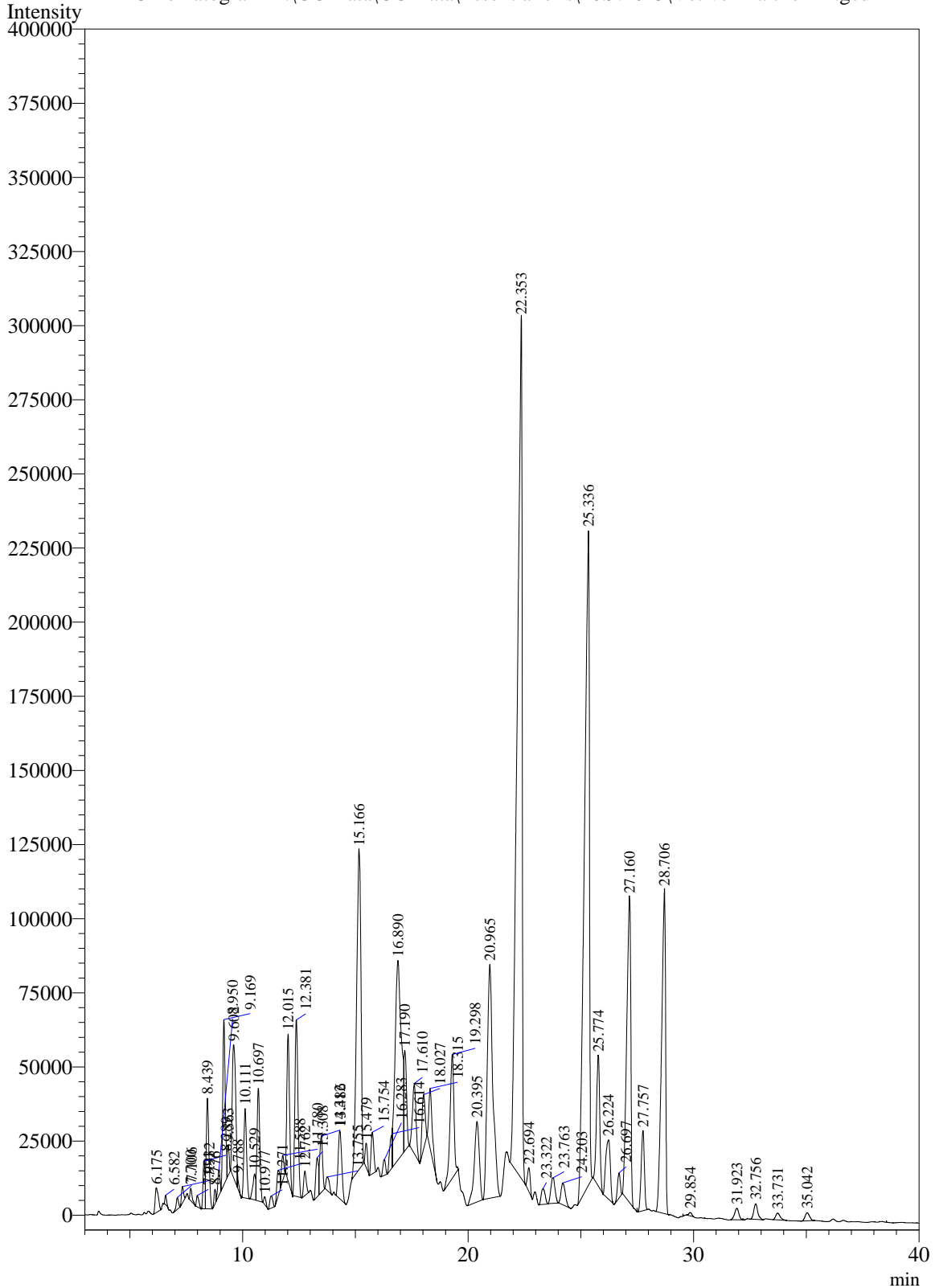

Peak Table - Channel 1

Peak#	Ret.Time	Area	Area%	Name
1	6.175	80385	0.3591	Alpha-Copaene
2	6.582	15652	0.0699	Italicene
3	7.106	28468	0.1272	Beta-Cedrene
4	7.332	35465	0.1585	Cedrene
5	7.700	26152	0.1168	Cis-Muurolo-4(14),5-diene
6	7.991	27985	0.1250	Guaia-6,9-diene
7	8.289	101949	0.4555	Pseudowiddrene
8	8.439	311096	1.3899	Prezizaene
9	8.776	27038	0.1208	Beta-Acoradiene
10	8.950	61455	0.2746	Neoisolongifolene, 8,9-dehydro
11	9.169	432070	1.9304	Alpha-amorphene
12	9.363	57308	0.2560	Eudesma-6,11-diene cis
13	9.602	486161	2.1721	Beta-Vetispirene
14	9.788	19648	0.0878	Isogermacrene D
15	10.111	248222	1.1090	Delta-Cadinene
16	10.529	74192	0.3315	Germacrene B
17	10.697	325085	1.4524	Amorphene delta
18	10.977	16778	0.0750	Trans-Isovalencenol
19	11.271	37165	0.1660	Beta-Maaliene
20	11.588	78993	0.3529	4a-Methyl-3,4,4a,5,6,7,8,9-octahydro-2H-benz
21	11.780	64254	0.2871	Elemol
22	12.015	407798	1.8220	Vetivenene beta
23	12.381	562796	2.5145	Cryptomeridiol
24	12.762	66206	0.2958	Pulgone
25	13.308	113959	0.5091	Guaia-3,9-dien-11-ol cis
26	13.486	164984	0.7371	Vetivenene gamma
27	13.755	46798	0.2091	Isogermacrene D
28	14.312	250279	1.1182	Khusimone
29	15.166	1435149	6.4119	Germacren D-4-ol
30	15.479	57382	0.2564	Rosifolol
31	15.754	116874	0.5222	Cubenol 1,10-di-epi
32	16.283	43180	0.1929	Germacra-4(15),5,10(14)-trien-1-alpha-ol
33	16.614	94452	0.4220	Copaborneol
34	16.890	1312596	5.8644	Cadin-4-en-10-ol
35	17.190	266726	1.1917	Valencene 13-hydroxy
36	17.610	260822	1.1653	Isocedranol
37	18.027	180729	0.8075	Cedrenol
38	18.315	206933	0.9245	Junicedranol
39	19.298	506332	2.2622	Juniper camphor
40	20.395	418718	1.8707	Cadinene
41	20.965	1362250	6.0862	Vetiselinenol
42	22.353	4398425	19.6512	Gamma-Costol
43	22.694	66674	0.2979	Aromadendrene
44	23.322	63319	0.2829	Costol beta
45	23.763	110097	0.4919	Valencene 13-hydroxy

Peak#	Ret.Time	Area	Area%	Name
46	24.203	95874	0.4283	Valerenol
47	25.336	3347589	14.9563	Isovalencenol (E)
48	25.774	439997	1.9658	geranyl-alpha-terpinene
49	26.224	276758	1.2365	Costol alpha
50	26.697	72757	0.3251	Aristolone
51	27.160	1279616	5.7171	Vetivone beta
52	27.757	264554	1.1820	Thujopsenal
53	28.706	1340555	5.9893	Vetivone alpha
54	29.854	10728	0.0479	2-Naphthaleneethanol, 1,2,3,4,4a,5,6,8a-octahy
55	31.923	50944	0.2276	Vetivone beta
56	32.756	64890	0.2899	Thujopsenal
57	33.731	30961	0.1383	Pyrene, 1,2,3,3a,4,5,5a,6,7,8,8a,9,10,10a-tetra
58	35.042	38216	0.1707	1,2-Longidione
Total		22382438	100.0000	