



Jade Bloom

Health, Healing, & Happiness®

Date: November 19th ,2020

CERTIFICATE OF ANALYSIS - GC PROFILING

Sample identification: Amyris- JB2083-274883

Type: Essential oil

Source: Amyris balsamifera

ANALYSIS

Method: 10152018_10:1split.m - Analysis of the composition of an essential oil, or other volatile liquid, by GC-FID, identifications validated by GC-MS.

Analysis date: June 15th , 2020

Physical aspect: yellow liquid

CONCLUSION

No adulterant, contaminant or diluent has been detected using this method.

Peak	Compound	RT	Area Sum %
1	Camphene	10.086	0.01
2	Limonene	15.117	0.01
3	unknown	40.632	0.1
4	unknown	41.107	0.02
5	Cyclosativene I	41.669	0.02
6	unknown	43.447	0.04
7	β -Elemene	44.16	0.11
8	unknown	44.374	0.08
9	α -Gurjunene	45.192	0.02
10	Sesquithujene	45.643	0.06
11	β -Caryophyllene	45.941	0.2
12	unknown	46.391	0.07
13	Aromandendrene	47.624	0.02
14	trans- α -Bergamotene	47.725	0.03
15	epi- β -Santalene	48.61	0.17
16	Cadina-4,11-diene	48.724	0.57
17	unknown	49.032	0.11
18	unknown	49.203	0.02
19	Alloaromadendrene + Amorpha-4,11-diene	49.442	1.34
20	β -Santalene	49.858	0.06
21	Selina-4,11-diene	50.551	0.43
22	β -Selinene	51.058	0.8
23	Amorpha-4,7(11)-diene	51.285	1.51
24	Ar-Curcumene	51.607	2.39
25	Valencene	51.937	0.57
26	unknown	52.037	0.95
27	unknown	52.377	0.51
28	α -Zingiberene	52.606	2.82
29	β -Dihydroagarofuran	53.255	0.12
30	β -Bisabolene	53.619	2.98
31	unknown	54.187	0.49
32	β -Sesquiphellandrene	54.701	2.21
33	unknown	54.931	0.31
34	Selina-3,7(11)-diene	55.451	3.32
35	α -Elemol	56.681	12.84
36	(E)-Nerolidol	57.938	1.11
37	Spathulenol	58.146	0.14
38	Eudesm-5-en-11-ol analog	59.917	0.76
39	Eudesm-5-en-11-ol	60.354	0.89
40	Humulene epoxide II	60.791	0.08
41	10-epi- γ -Eudesmol	61.231	7.41
42	unknown	61.398	0.24
43	unknown	61.678	2.02
44	unknown	61.837	0.28
45	γ -Eudesmol	62.159	8.46

46	Hinesol	62.345	0.24
47	Agarospinol	62.502	1.01
48	α -Eudesmol + β -Eudesmol	62.93	10.43
49	Valerianol	63.14	20.5
50	7-epi- α -eudesmol	63.147	6.69
51	trans-Calamenene-10-ol	63.577	0.39
52	unknown	63.885	0.53
53	unknown	64.003	0.23
54	unknown	64.226	1.15
55	unknown	64.391	0.09
56	(2E,6E)-Farnesol	64.767	0.17
57	unknown	64.957	0.24
58	(6R,7R)-Bisabolone	65.131	0.34
59	Drimenol	65.281	1.05
60	unknown	65.667	0.06
61	unknown	65.95	0.01
62	unknown	66.046	0.07
63	unknown	66.777	0.01
64	unknown	66.862	0.03
65	unknown	67.359	0.02
66	unknown	67.397	0.01
67	unknown	67.912	0.01
	Total identified		92.30%

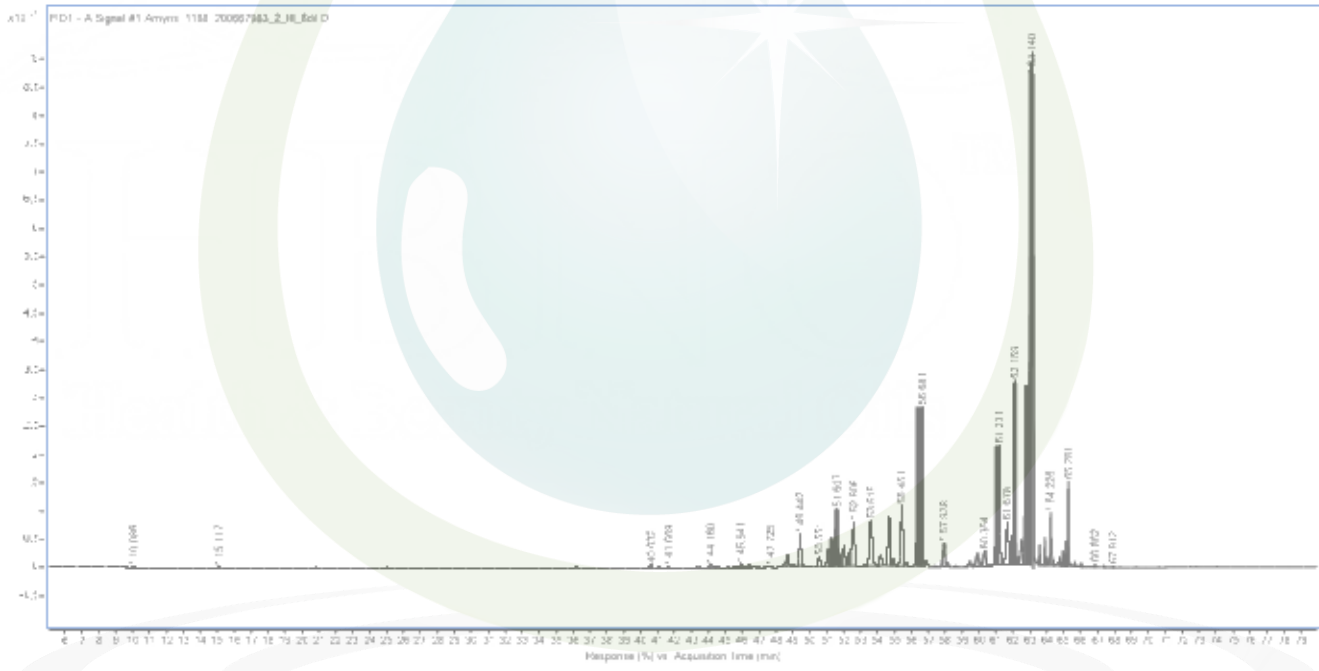

DISCLAIMER: The information contained in this Certificate of Analysis and/or GC/MS is obtained from current and reliable sources. Jade Bloom provides the information contained herein in good faith but makes no representation as to its comprehensiveness or accuracy. Individuals receiving this information must exercise their independent judgment in determining its appropriateness for a particular purpose. As the ordinary or otherwise use(s) of this product is outside the control of Jade Bloom, no representation or warranty, expressed or implied, is made as to the effect(s) of such use(s), (including damage or injury), or the results obtained. Jade Bloom expressly disclaims responsibility as to the ordinary or otherwise use(s). Furthermore, nothing contained herein should be considered as a recommendation by Jade Bloom as to the fitness for any use. The liability Jade Bloom is limited to the value of the goods and does not include any consequential loss. Jade Bloom shall not be liable for any errors or delays in the content, or for any actions taken in reliance thereon. Jade Bloom shall not be responsible for any damages resulting from use of or reliance upon this information. The user of the product is solely responsible for compliance with all laws and regulations applying to the use of the products, including intellectual property rights of third parties. This document is computer automated and is valid without signature. This report may not be published, including online, without the written consent from Jade Bloom